

Kit 1477

MITSUBISHI Lancer, 4-dr Sedan, 08-
MITSUBISHI Lancer, 5-dr Hatchback, 08-

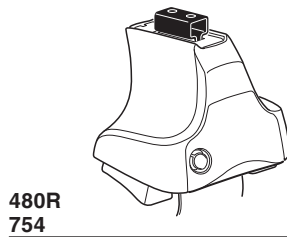

480R
754

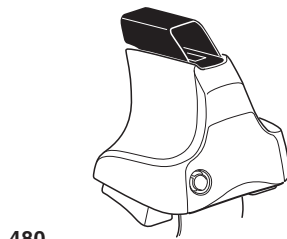
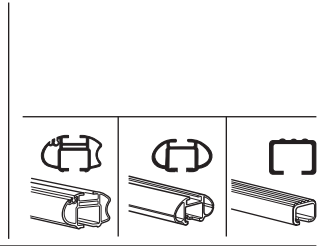

480

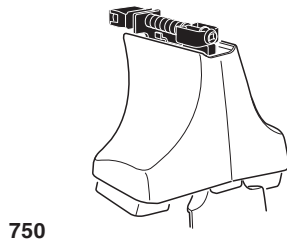
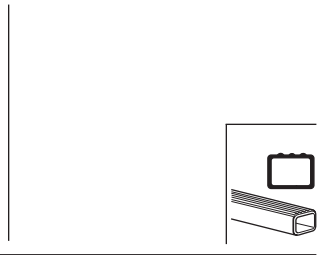

750

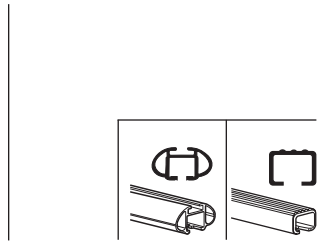

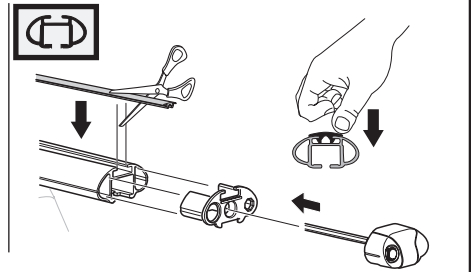
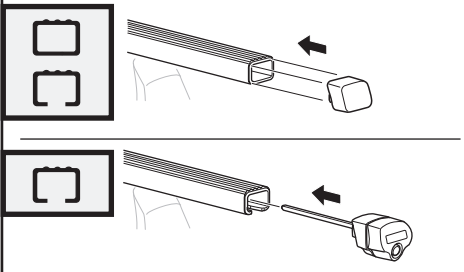
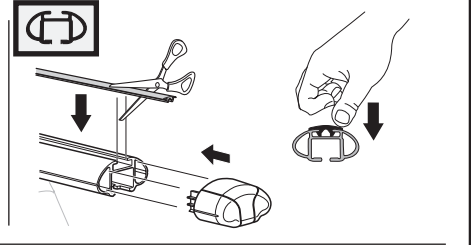
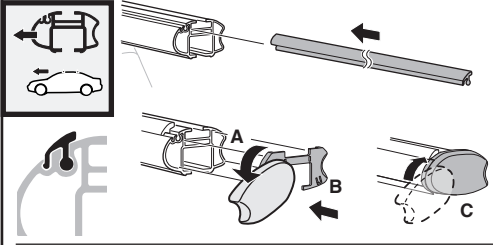
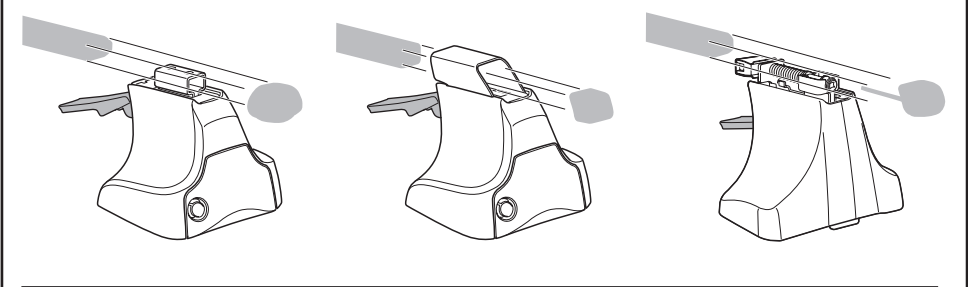
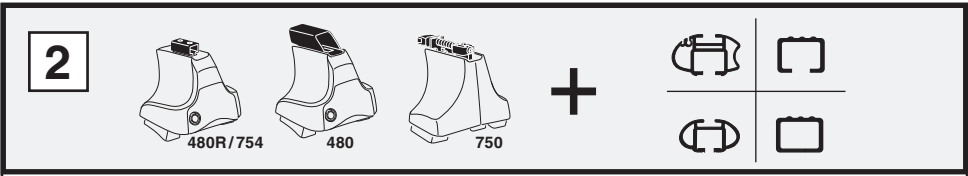
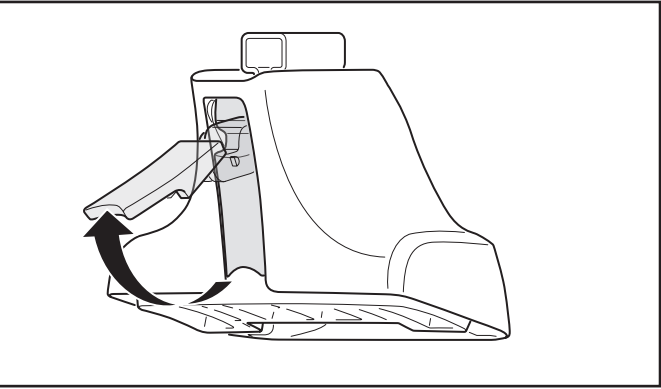
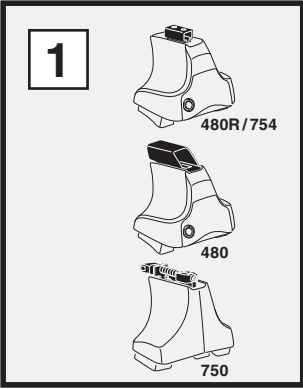

3

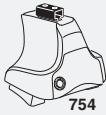

754

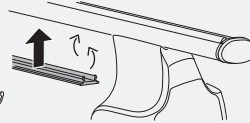
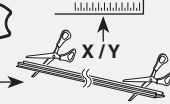

750



1

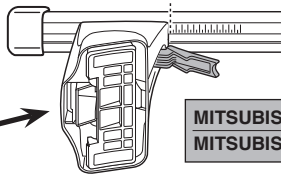
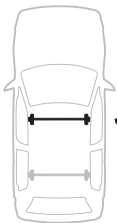

2

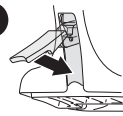

	X
MITSUBISHI Lancer, 4-dr Sedan, 08-	37,5
MITSUBISHI Lancer, 5-dr Hatchback, 08-	37,5

1

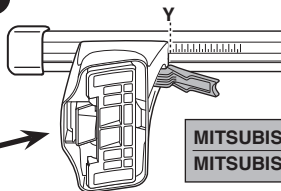
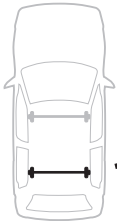

2

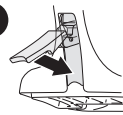

	Y
MITSUBISHI Lancer, 4-dr Sedan, 08-	33
MITSUBISHI Lancer, 5-dr Hatchback, 08-	33



480R



480

1

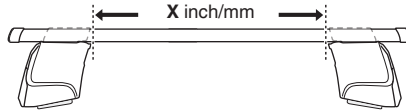

2

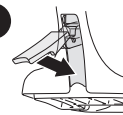

	X inch	X mm
MITSUBISHI Lancer, 4-dr Sedan, 08-	40 ³ / ₈ "	1026 mm
MITSUBISHI Lancer, 5-dr Hatchback, 08-	40 ³ / ₈ "	1026 mm

1

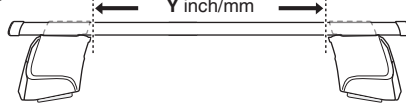

2

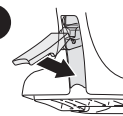

	Y inch	Y mm
MITSUBISHI Lancer, 4-dr Sedan, 08-	38 ⁵ / ₈ "	981 mm
MITSUBISHI Lancer, 5-dr Hatchback, 08-	38 ⁵ / ₈ "	981 mm

4

MITSUBISHI Lancer, 4-dr Sedan, 08-
 MITSUBISHI Lancer, 5-dr Hatchback, 08-

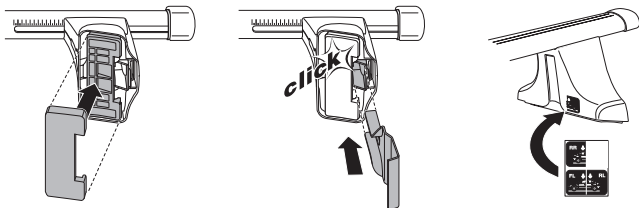
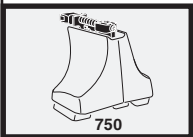
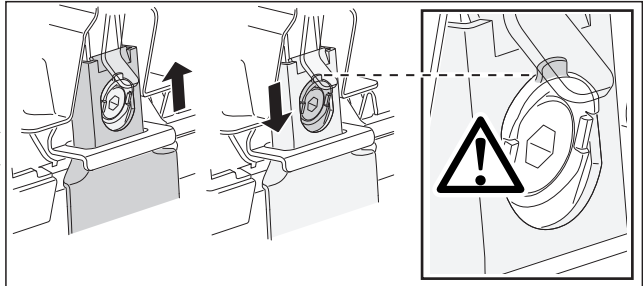
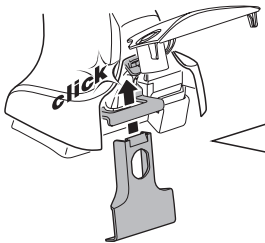
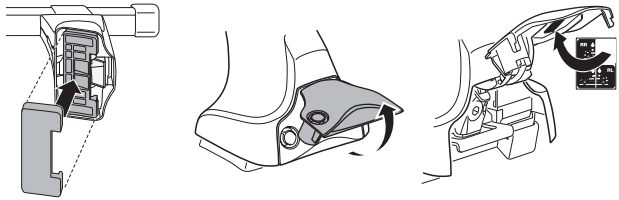
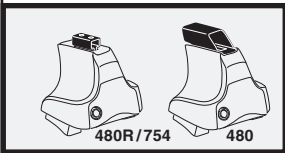
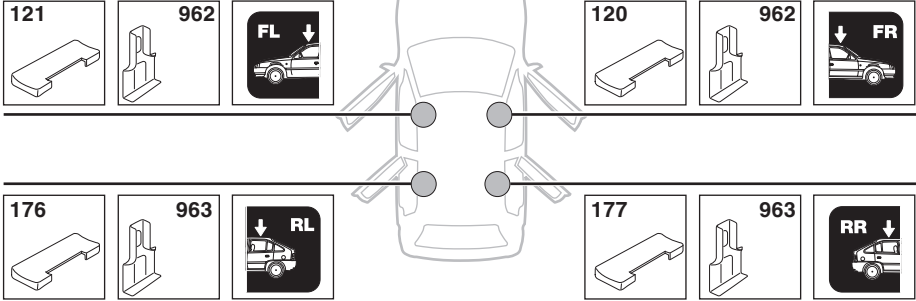

5

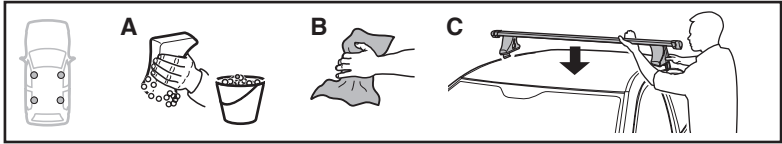

	X mm	Y mm	X inch	Y inch
MITSUBISHI Lancer, 4-dr Sedan, 08-	265 mm	715 mm	10 ³ / ₈ "	28 ¹ / ₈ "
MITSUBISHI Lancer, 5-dr Hatchback, 08-	265 mm	715 mm	10 ³ / ₈ "	28 ¹ / ₈ "

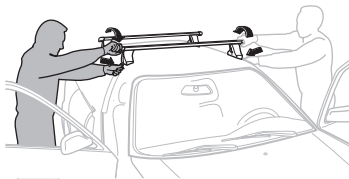
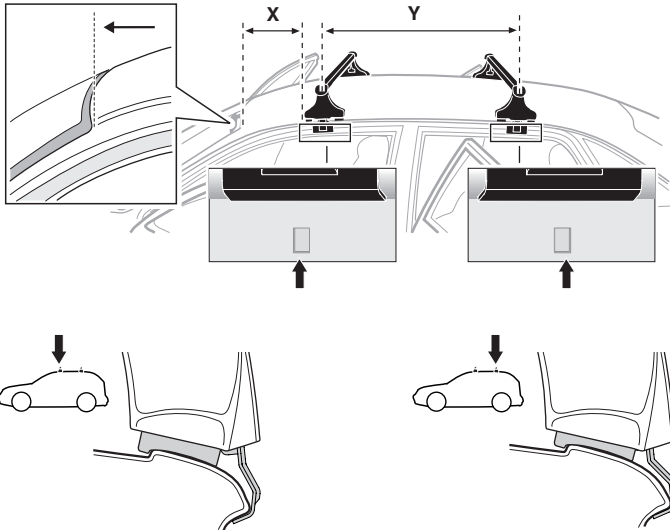

GB/US Tighten alternately

D Die Schrauben abwechselnd anziehen

F Serrer alternativement chaque côté

NL Afwisselend aan de linker- en de rechterkant aandraaien

I Alternare il serraggio delle viti

E Serrare alternativamente

PT Aperte alternadamente

S Dra åt växelsvis

FIN Kierrä vuorotellen

EST Pinguldage vaheldumisi

LAT Pielvelciēt pamīšus

LIT Užsukinėkite pakaitomis

PL Śruby dokręcaj naprzemiennie

RU Затягивайте попеременно

CZ Pokręťta багаžníka dokręcaj dokręcaj naprzemiennie.

SK Doťahujte striedavo

SLO Privijajte izmenično.

HR Naizmjenično zategnite

HU Egymástól függetlenül szorítandó

GR Σφίγγετε εναλλάξ

TR Dönüşümlü sıkın

中文 交替拧紧

한국어 번갈아 가며 조이십시오.

日本語 交互に締め付けてください。

ไทย ชั้้นโน้แบบสลับ

6



480R/754



480

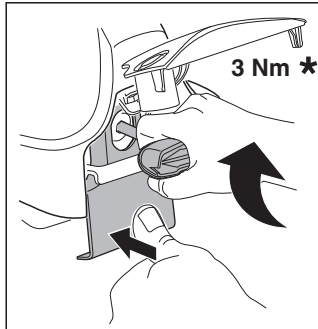
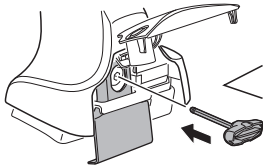

3 Nm *

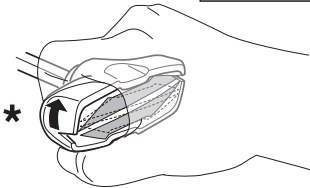
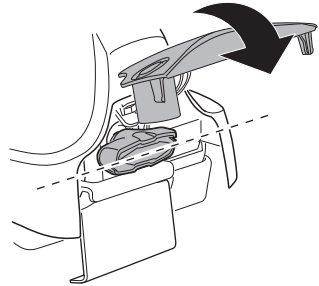

*

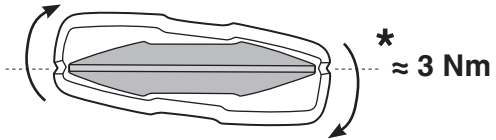

* ≈ 3 Nm

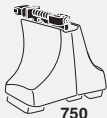

750

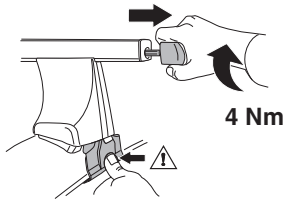

4 Nm

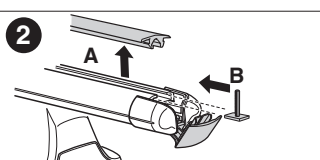
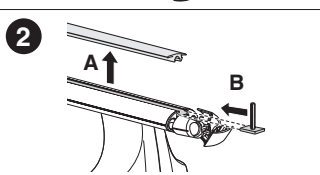
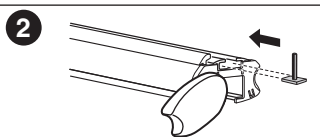
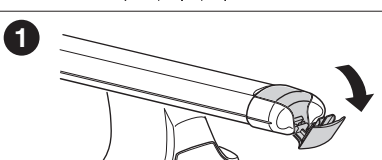
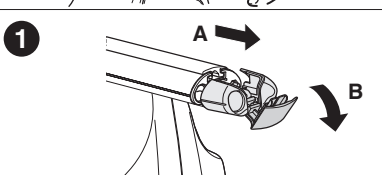
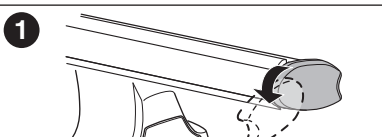
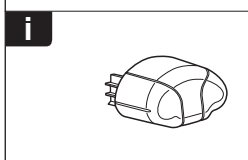
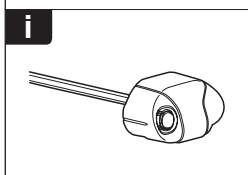
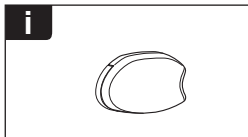
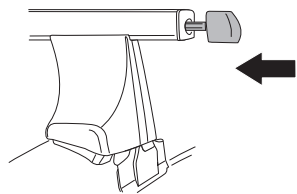

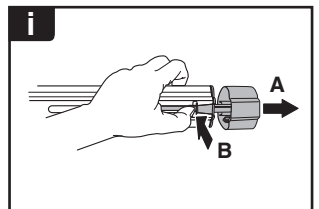
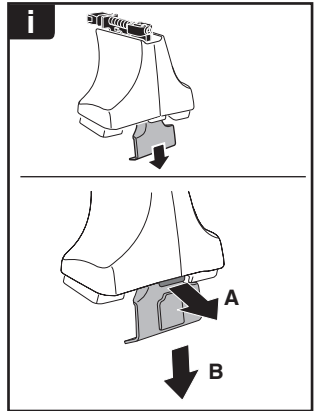
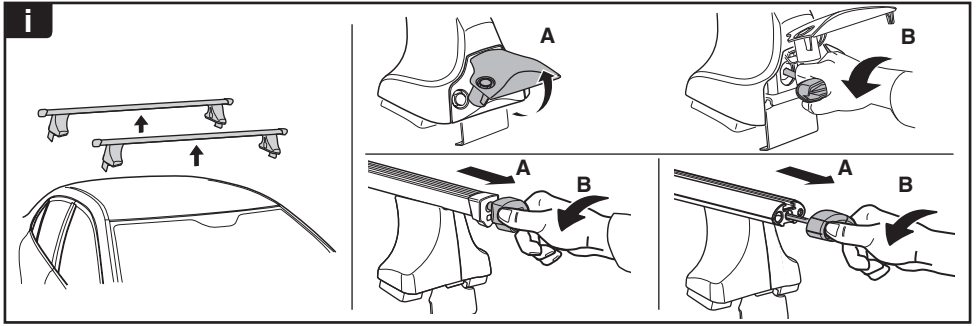

THULE
SWEDEN
**ONE
KEY
SYSTEM**



- 544 (x4)
- 596 (x6)
- 588 (x8)
- NA 510 (x10)
- EUR 452 (x12)
- ASIA

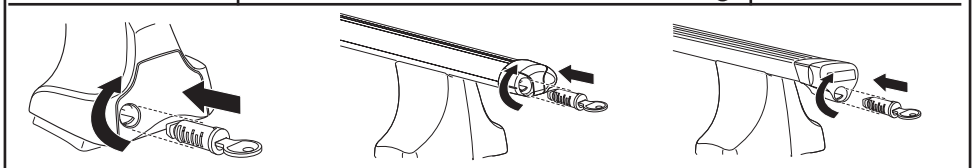

WW ▶ Thule Sweden AB, Box 69, 330 33 Hillerstorp, SWEDEN
NA ▶ Thule Inc., 42 Silvermine Road, Seymour, Connecticut 06483, USA

info@thule.com
customer.service@thule.com

www.thule.com