

# Kit 1154

ROVER 75, 4-dr Sedan, 99-03, 04-05

MG ZT, 4-dr Sedan, 01-05

480R  
754

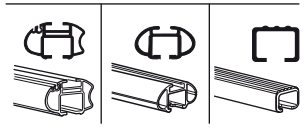
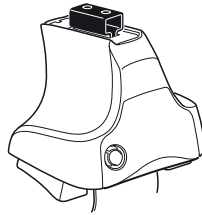

480

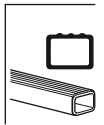
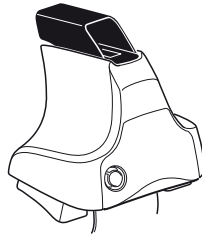

750

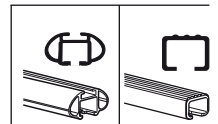
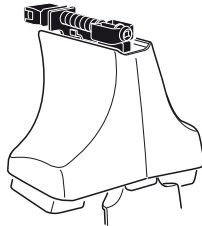

x2 x2 x2 x4	x2	x2 x2 x4 x4	x2 x2	x2

**113** x 4

**04** x 4

x 1

**Kit**

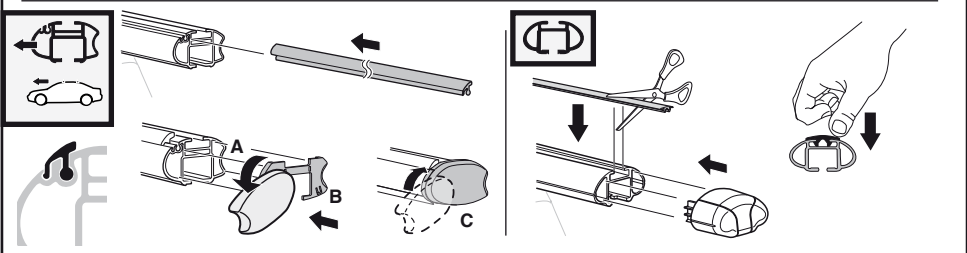
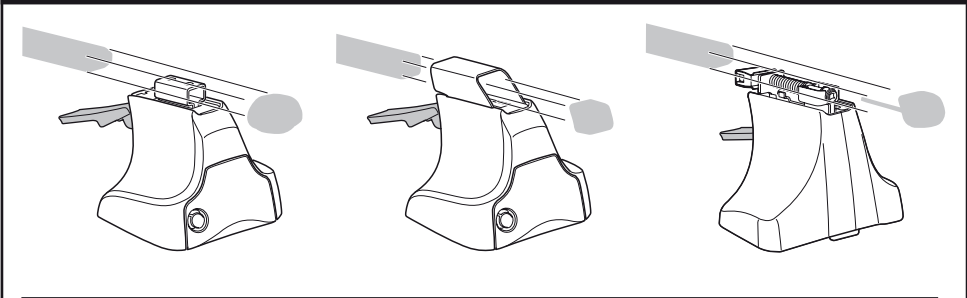

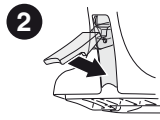
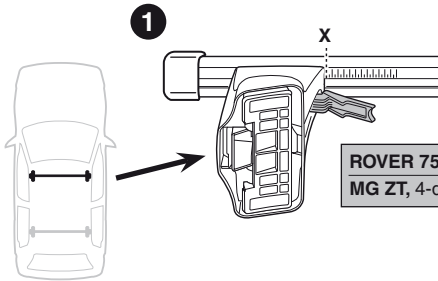
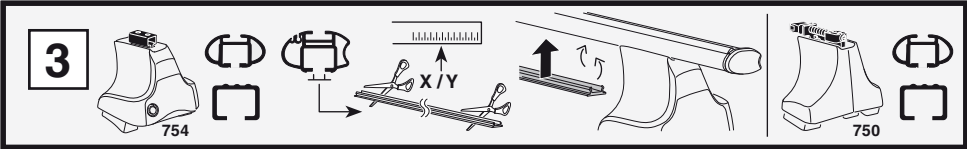

	X
<b>ROVER 75, 4-dr Sedan, 99-03, 04-05</b>	<b>35</b>
<b>MG ZT, 4-dr Sedan, 01-05</b>	<b>35</b>

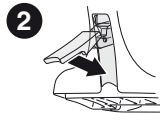
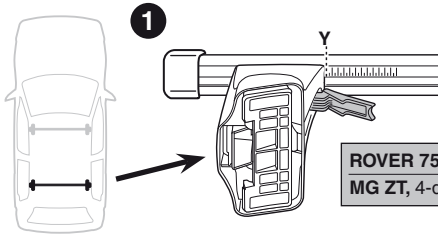

	Y
<b>ROVER 75, 4-dr Sedan, 99-03, 04-05</b>	<b>33</b>
<b>MG ZT, 4-dr Sedan, 01-05</b>	<b>33</b>

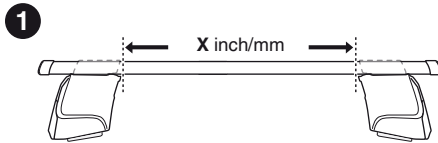
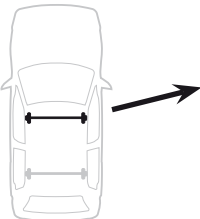
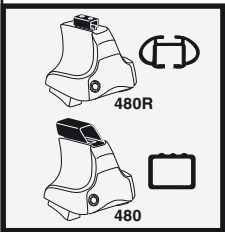

	X inch	X mm
<b>ROVER 75, 4-dr Sedan, 99-03, 04-05</b>	<b>39 <sup>3</sup>/<sub>8</sub> "</b>	<b>1001 mm</b>
<b>MG ZT, 4-dr Sedan, 01-05</b>	<b>39 <sup>3</sup>/<sub>8</sub> "</b>	<b>1001 mm</b>

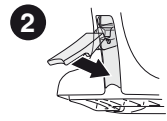
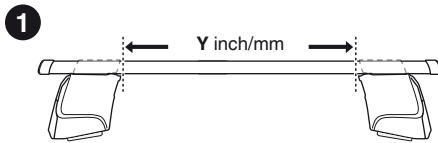
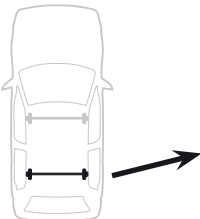

	Y inch	Y mm
<b>ROVER 75, 4-dr Sedan, 99-03, 04-05</b>	<b>38 <sup>5</sup>/<sub>8</sub> "</b>	<b>981 mm</b>
<b>MG ZT, 4-dr Sedan, 01-05</b>	<b>38 <sup>5</sup>/<sub>8</sub> "</b>	<b>981 mm</b>

# 4

ROVER 75, 4-dr Sedan, 99-03, 04-05  
MG ZT, 4-dr Sedan, 01-05

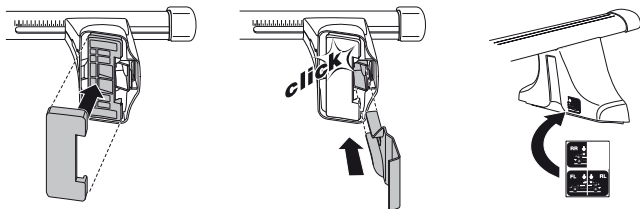
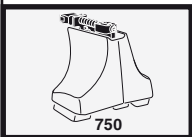
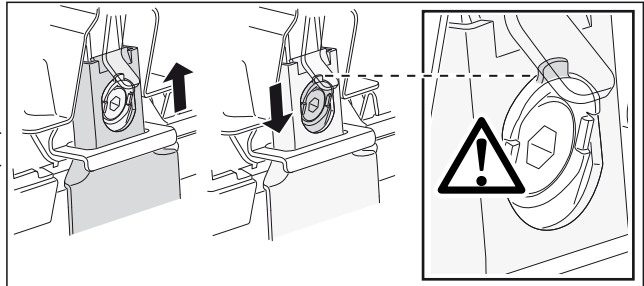
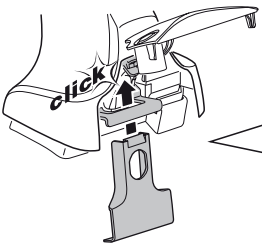
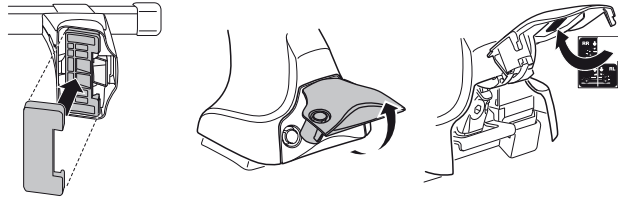
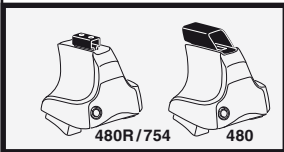
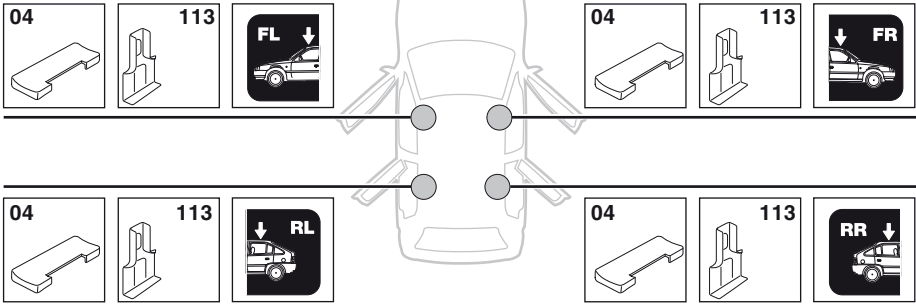

5

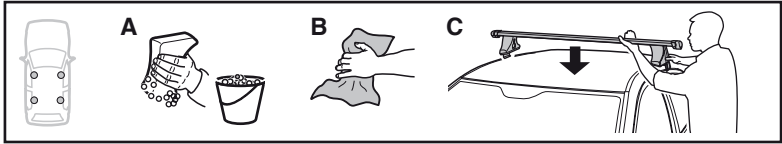

	X mm	Y mm	X inch	Y inch
ROVER 75, 4-dr Sedan, 99-03, 04-05	260 mm	650 mm	10 1/4"	25 5/8"
MG ZT, 4-dr Sedan, 01-05	260 mm	650 mm	10 1/4"	25 5/8"

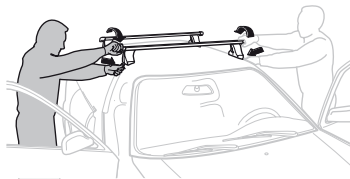
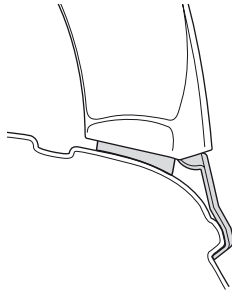
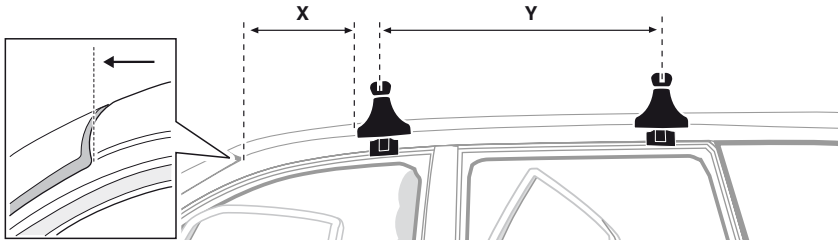

**GB/US** Tighten alternately

**D** Die Schrauben abwechselnd anziehen

**F** Serrer alternativement chaque côté

**NL** Afwisselend aan de linker- en de rechterkant aandraaien

**I** Alternare il serraggio delle viti

**E** Apretar alternativamente

**PT** Aperte alternadamente

**S** Dra åt växelvis

**FIN** Kierrä vuorotellen

**EST** Pinguldage vaheldumisi

**LAT** Pielvelciet pamišus

**LIT** Užsukinėkite pakaitomis

**PL** Śruby dokręcaj naprzemiennie

**RU** Затягивайте попеременно

**CZ** Pokręťta bagażníka dokręcaj dokręcaj naprzemiennie.

**SK** Doťahujte striedavo

**SLO** Privijajte izmenično.

**HR** Naizmjenično zategnite

**HU** Egymástól függetlenül szorítandó

**GR** Σφίγγετε εναλλάξ

**TR** Dönüşümlü sıkın

**中文** 交替拧紧

**한국어** 번갈아 가며 조이십시오.

**日本語** 交互に締め付けてください。

**ไทย** ชั้้นโน้แบบสลับ

6



480R/754



480

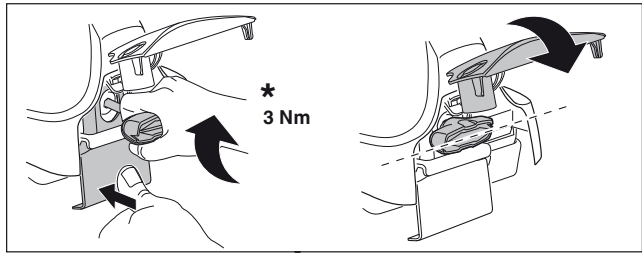
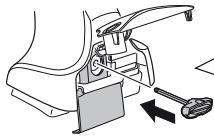

\*  
3 Nm

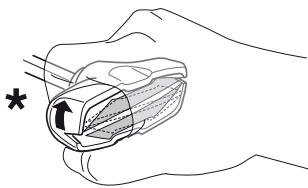

\*

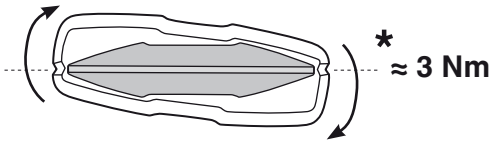

\*  
≈ 3 Nm

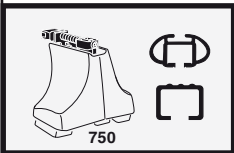
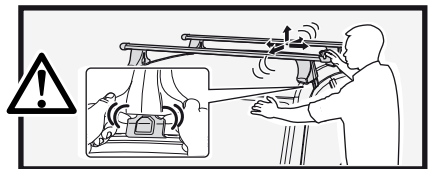

750

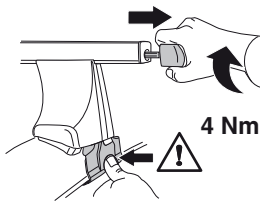

4 Nm

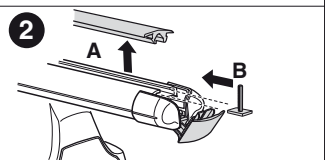
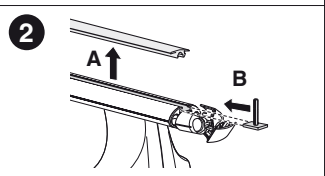
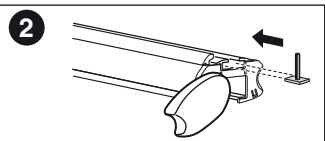
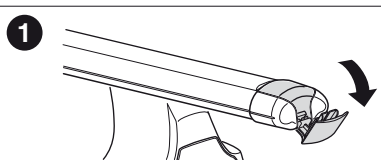
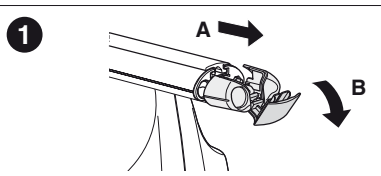
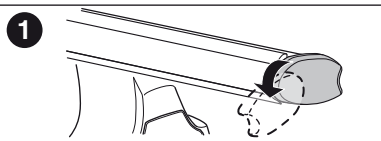
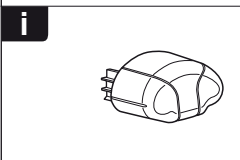
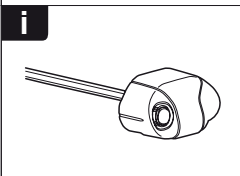
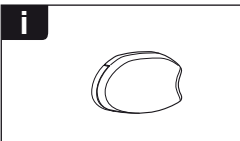
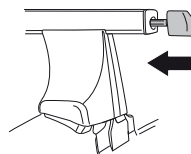

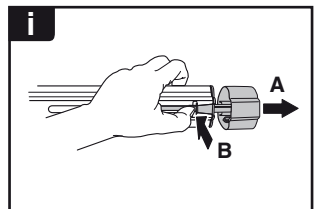
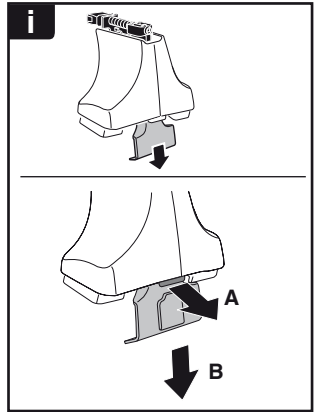
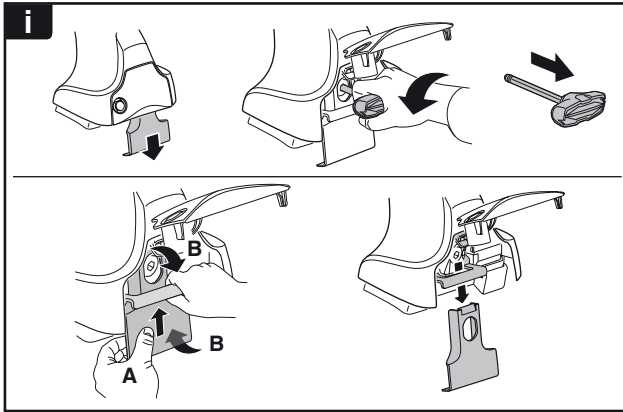
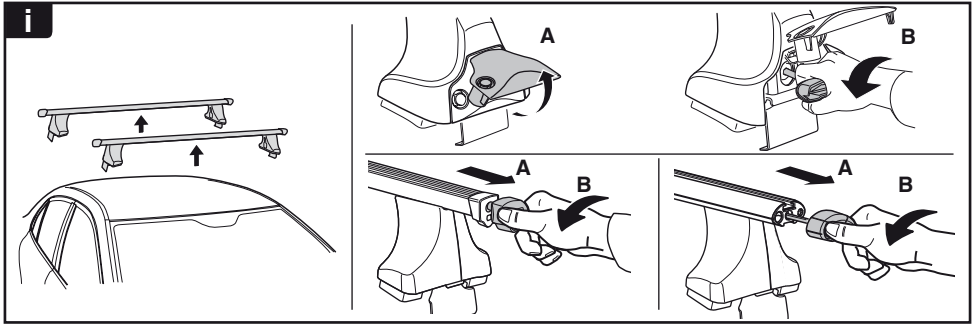

**THULE**  
SWEDEN  
**ONE  
KEY  
SYSTEM**



- 544 (x4)
- 596 (x6)
- 588 (x8)
- NA 510 (x10)
- EUR 452 (x12)
- ASIA

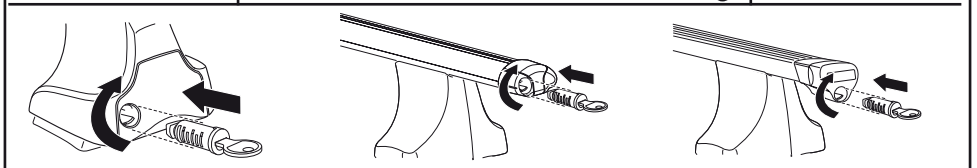

WW ▶ Thule Sweden AB, Box 69, 330 33 Hillerstorp, SWEDEN  
NA ▶ Thule Inc., 42 Silvermine Road, Seymour, Connecticut 06483, USA

info@thule.com  
customer.service@thule.com

www.thule.com