

Kit 1038

AUDI A3, 3-dr Hatchback, 96-99, 00-02

AUDI A3, 5-dr Hatchback, 99-03

480R
754

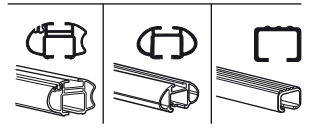
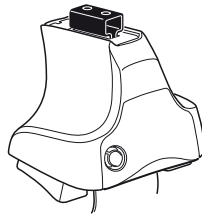

480

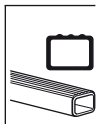
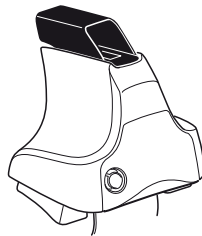

750

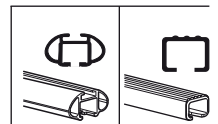
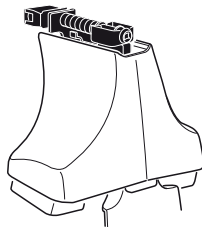

480R/754

480

750

Kit



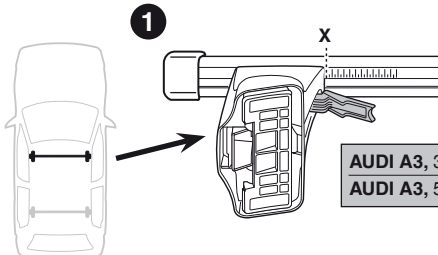
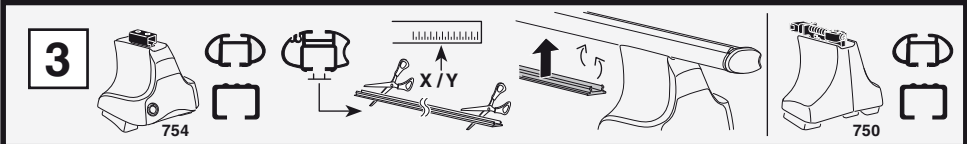

	X
AUDI A3, 3-dr Hatchback, 96-99, 00-02	28,5
AUDI A3, 5-dr Hatchback, 99-03	28,5

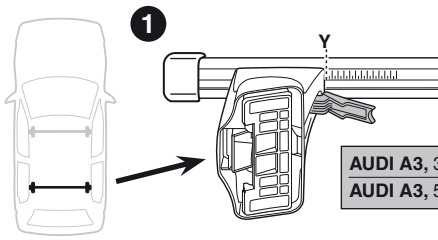

	Y
AUDI A3, 3-dr Hatchback, 96-99, 00-02	27
AUDI A3, 5-dr Hatchback, 99-03	27

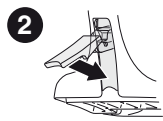
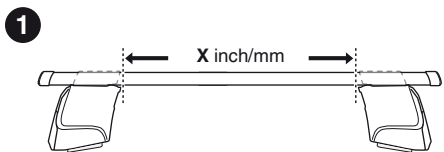
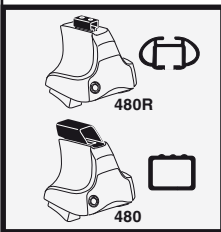

	X inch	X mm
AUDI A3, 3-dr Hatchback, 96-99, 00-02	36 ⁷ / ₈ "	936 mm
AUDI A3, 5-dr Hatchback, 99-03	36 ⁷ / ₈ "	936 mm

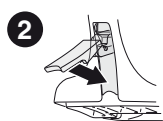
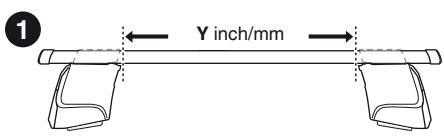
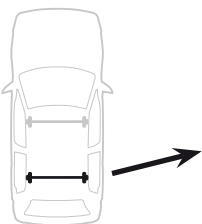

	Y inch	Y mm
AUDI A3, 3-dr Hatchback, 96-99, 00-02	36 ¹ / ₄ "	921 mm
AUDI A3, 5-dr Hatchback, 99-03	36 ¹ / ₄ "	921 mm

4

AUDI A3, 3-dr Hatchback, 96-99, 00-02

AUDI A3, 5-dr Hatchback, 99-03

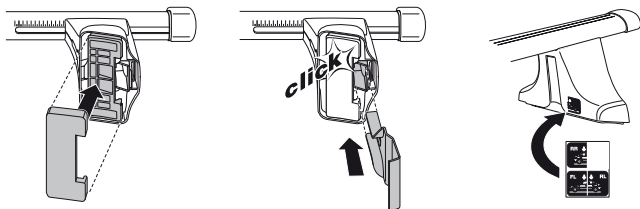
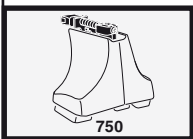
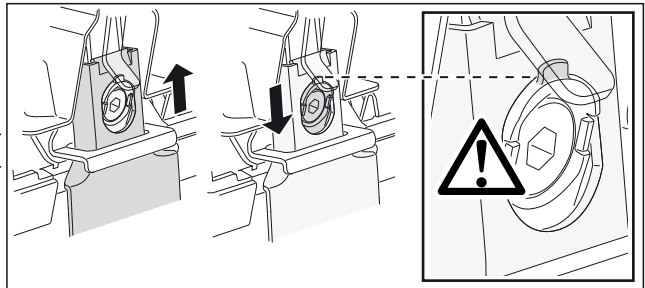
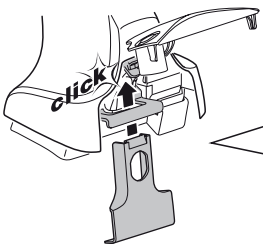
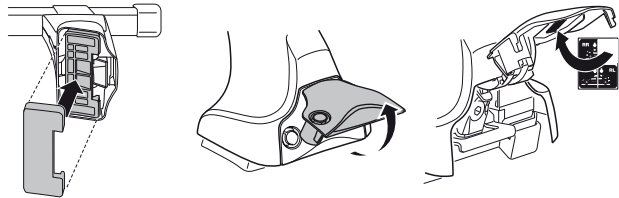
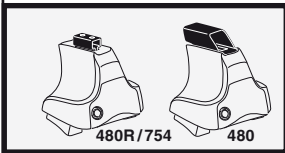
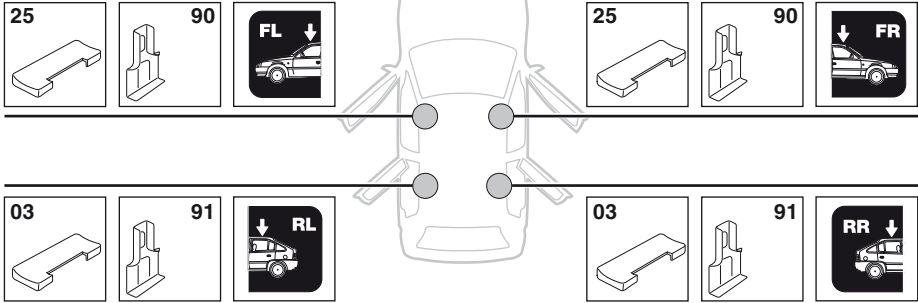

5

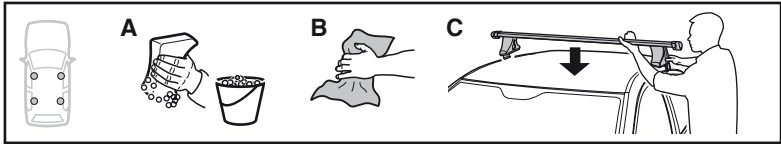

	X mm	Y mm	X inch	Y inch
AUDI A3, 3-dr Hatchback, 96-99, 00-02	280 mm	700 mm	11"	27 1/2"
AUDI A3, 5-dr Hatchback, 99-03	280 mm	700 mm	11"	27 1/2"

AUDI A3, 3-dr Hatchback, 96-99, 00-02

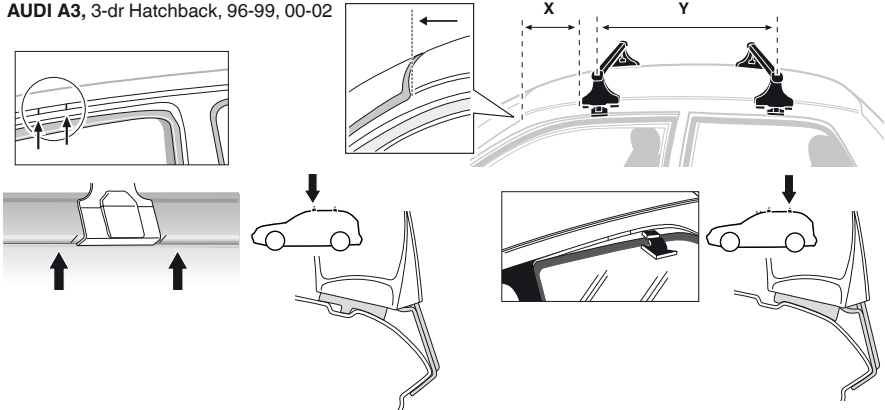

AUDI A3, 5-dr Hatchback, 99-03

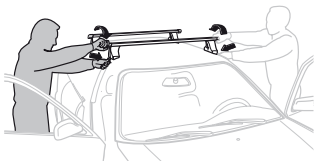
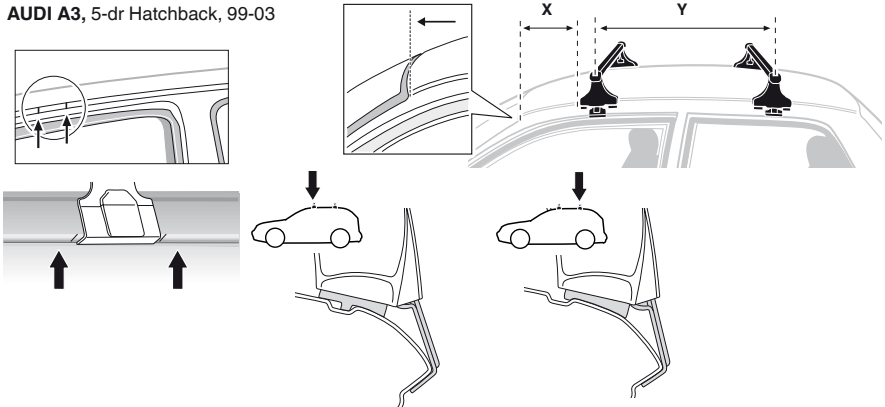

GB/US Tighten alternately

D Die Schrauben abwechselnd anziehen

F Serrer alternativement chaque côté

NL Afwisselend aan de linker- en de rechterkant aandraaien

I Alternare il serraggio delle viti

E Apretar alternativamente

PT Aperte alternadamente

S Dra åt växelvis

FIN Kierrä vuorotellen

EST Pinguldage vaheldumisi

LAT Pielvecliet pamišus

LIT Užsukinėkite pakaitomis

PL Śruby dokręcaj naprzemiennie

RU Затягивайте попеременно

CZ Pokręťta багаžníka dokręcaj dokręcaj naprzemiennie.

SK Doťahujte striedavo

SLO Privijajte izmenično.

HR Naizmjenično zategnite

HU Egymástól fűggetlenül szorítandó

GR Σφιγγετε εναλλάξ

TR Dönüşümlü sıkın

中文 交替拧紧

한국어 번갈아가며 조이십시오.

日本語 交互に締め付けてください。

ไทย ชับในแบบสลับ

6



480R/754



480



*
3 Nm



*

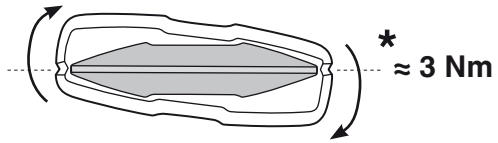

*
≈ 3 Nm

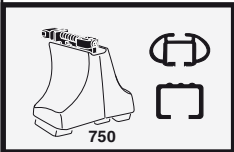
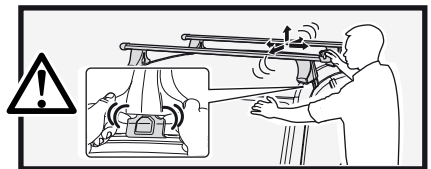

750

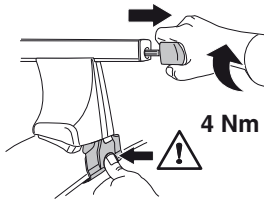

4 Nm

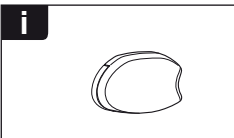
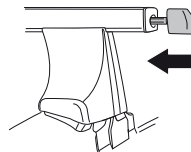

i

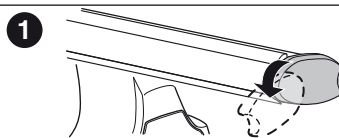

1

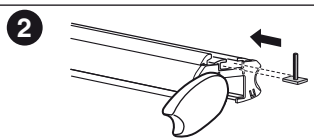

2

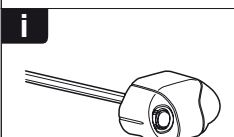

i

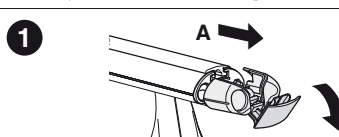

1

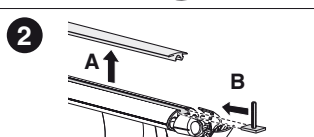

2

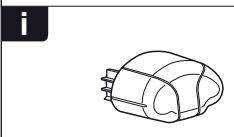

i

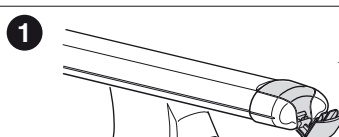

1

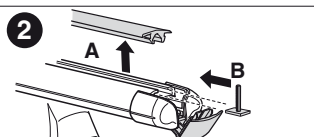

2



THULE
SWEDEN
**ONE
KEY
SYSTEM**



- 544 (x4)
- 596 (x6)
- 588 (x8)
- NA 510 (x10)
- EUR 452 (x12)
- ASIA

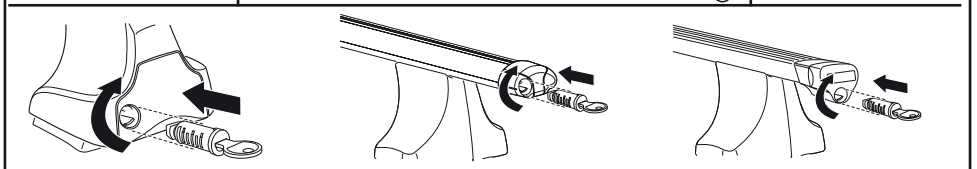

WW ▶ Thule Sweden AB, Box 69, 330 33 Hillerstorp, SWEDEN
NA ▶ Thule Inc., 42 Silvermine Road, Seymour, Connecticut 06483, USA

info@thule.com
customer.service@thule.com

www.thule.com