

# Kit 1002

**AUDI A6, 4-dr Sedan, 94-97**

**AUDI A6 Avant, 5-dr Estate, 94-97**

**AUDI 100, 4-dr Sedan, 91-93**

**480R  
754**

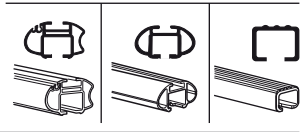
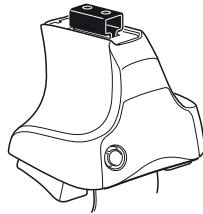

**480**

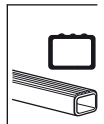
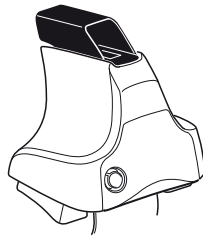

**750**

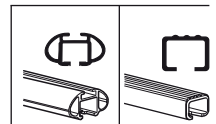
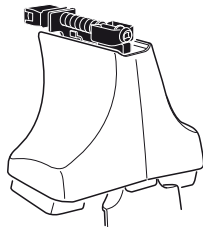

x2 x2 x2 x4	x2	x2 x2 x4 x4	x2 x2	x2

**193** x 4

**07** x 4

x 1

**Kit**



**3**

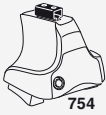

754

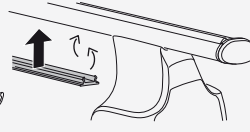
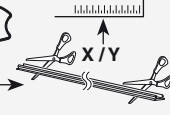

750

**1**

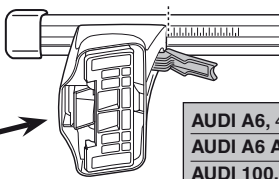
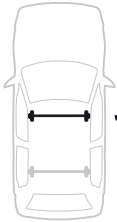

**2**

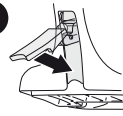

	X
AUDI A6, 4-dr Sedan, 94-97	31,5
AUDI A6 Avant, 5-dr Estate, 94-97	31,5
AUDI 100, 4-dr Sedan, 91-93	31,5

**1**

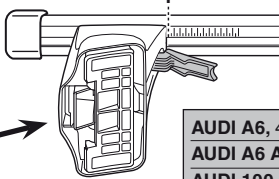

**2**

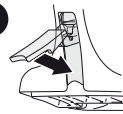

	Y
AUDI A6, 4-dr Sedan, 94-97	31
AUDI A6 Avant, 5-dr Estate, 94-97	31
AUDI 100, 4-dr Sedan, 91-93	31



480R



480

**1**

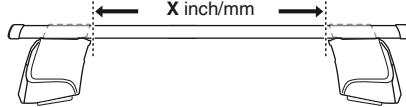
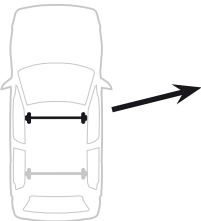

**2**

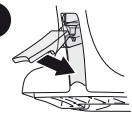

	X inch	X mm
AUDI A6, 4-dr Sedan, 94-97	38"	966 mm
AUDI A6 Avant, 5-dr Estate, 94-97	38"	966 mm
AUDI 100, 4-dr Sedan, 91-93	38"	966 mm

**1**

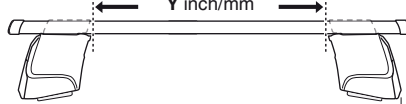
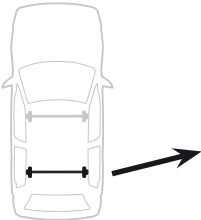

**2**

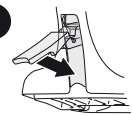

	Y inch	Y mm
AUDI A6, 4-dr Sedan, 94-97	37 <sup>7</sup> / <sub>8</sub> "	961 mm
AUDI A6 Avant, 5-dr Estate, 94-97	37 <sup>7</sup> / <sub>8</sub> "	961 mm
AUDI 100, 4-dr Sedan, 91-93	37 <sup>7</sup> / <sub>8</sub> "	961 mm

# 4

AUDI A6, 4-dr Sedan, 94-97

AUDI A6 Avant, 5-dr Estate, 94-97

AUDI 100, 4-dr Sedan, 91-93

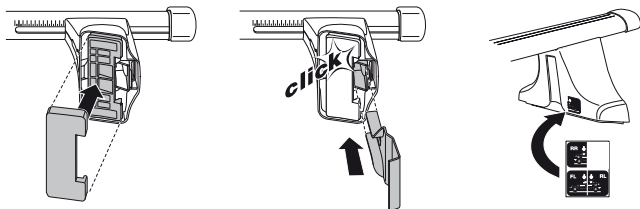
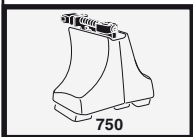
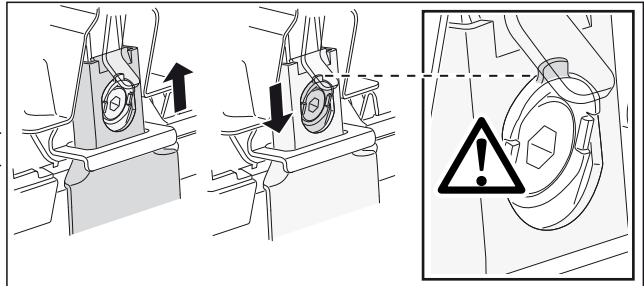
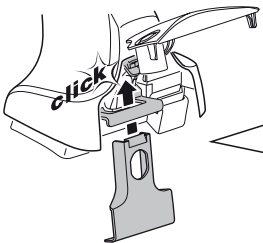
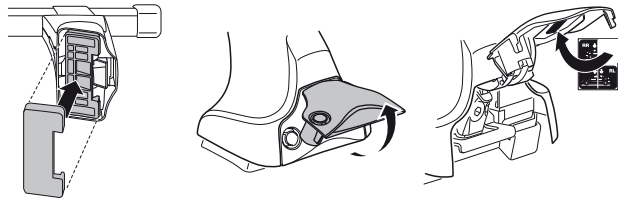
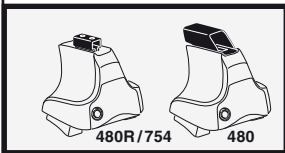
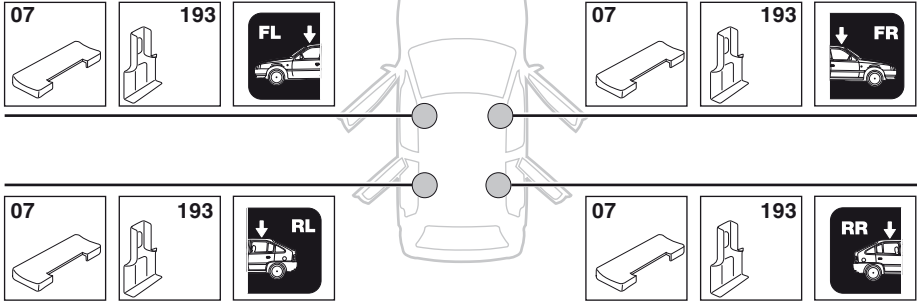

5

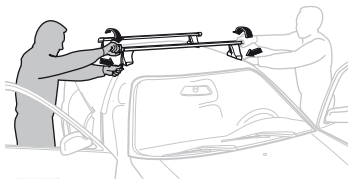
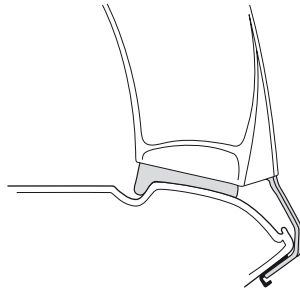
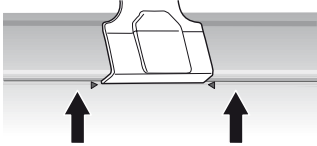
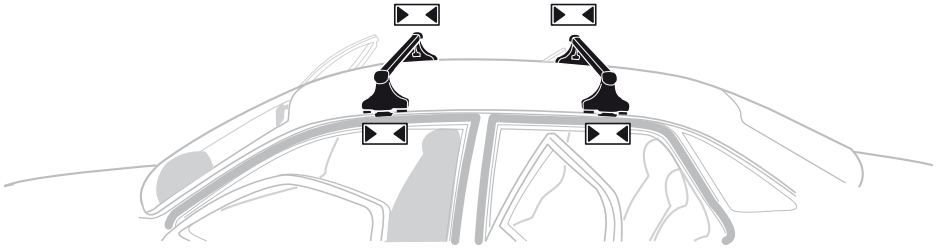

**GB/US** Tighten alternately

**D** Die Schrauben abwechselnd anziehen

**F** Serrer alternativement chaque côté

**NL** Afwisselend aan de linker- en de rechterkant aandraaien

**I** Alternare il serraggio delle viti

**E** Apretar alternativamente

**PT** Aperte alternadamente

**S** Dra åt växelvis

**FIN** Kierrä vuorotellen

**EST** Pinguldage vaheldumisi

**LAT** Pielieciet pamīšus

**LIT** Užsukinkite pakaitomis

**PL** Śruby dokręcaj naprzemiennie

**RU** Затягивайте попеременно

**CZ** Pokręťta багаžníka dokręcaj dokręcaj naprzemiennie.

**SK** Doťahujte striedavo

**SLO** Privijajte izmenično.

**HR** Naizmjenično zategniti

**HU** Egy mástól függetlenül szorítandó

**GR** Σφίγγετε εναλλάξ

**TR** Dönüşümlü sıkın

**中文** 交替拧紧

**한국어** 번갈아 가며 조이십시오.

**日本語** 交互に締め付けてください。

**ไทย** ชั้้นในแบบสลับ

6



480R/754



480

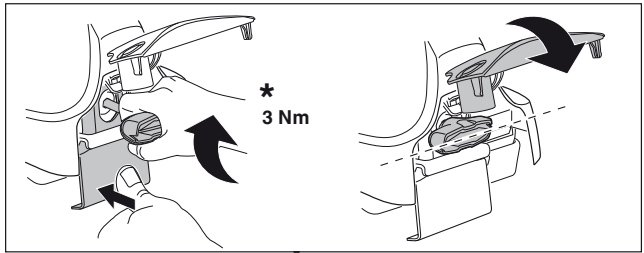
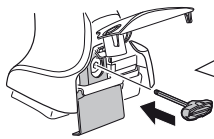

\*  
3 Nm

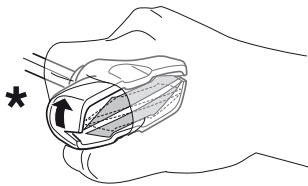

\*

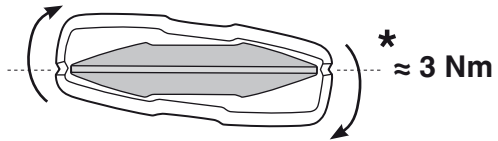

\*  
≈ 3 Nm

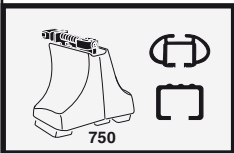
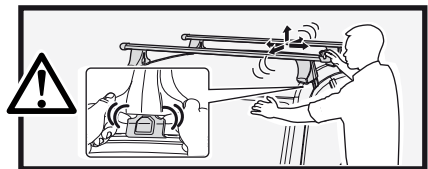

750

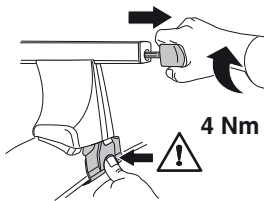

4 Nm

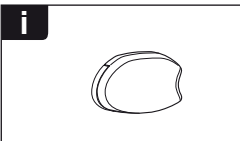
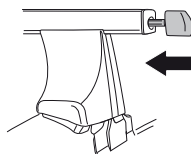

i

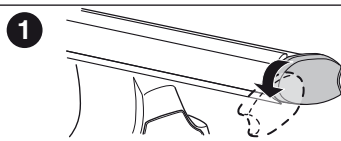

1

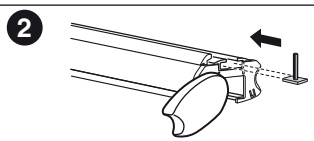

2

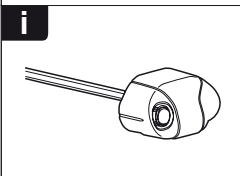

i

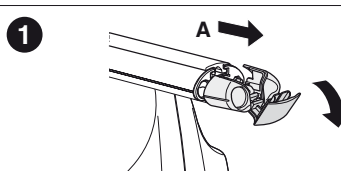

1

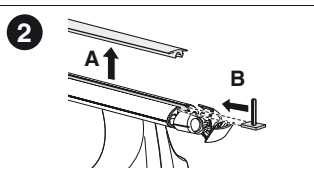

2

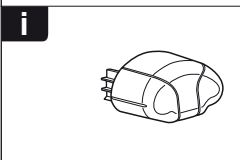

i

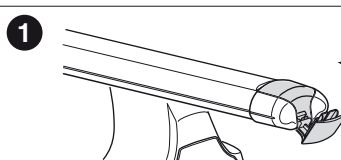

1

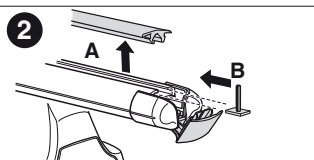

2



**THULE**  
SWEDEN  
**ONE  
KEY  
SYSTEM**

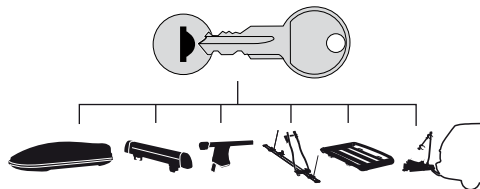

- 544 (x4)
- 596 (x6)
- 588 (x8)
- NA 510 (x10)
- EUR 452 (x12)
- ASIA

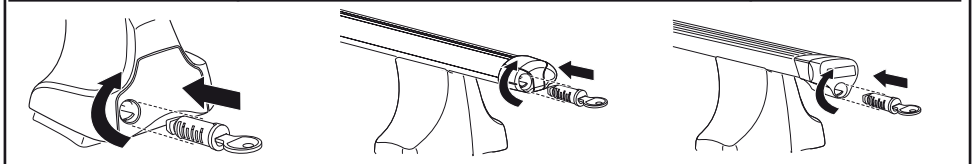

WW ▶ Thule Sweden AB, Box 69, 330 33 Hillerstorp, SWEDEN  
NA ▶ Thule Inc., 42 Silvermine Road, Seymour, Connecticut 06483, USA

info@thule.com  
customer.service@thule.com

www.thule.com